

DISCOVER MARULAN

150 EAST

December 2020

Marulan | Tallong | Bungonia | Towrang

Country Women's Association

Marulan CWA are delighted to advise the Marulan community that, in conjunction with Gunlake Quarries, we have been able to organise to have a defibrillator installed in the entrance of our local IGA. We felt that it was necessary to have a unit installed where it could be conveniently used if needed and, as IGA is open for 12 hours on most days, we felt that this was the obvious location.

Lorraine from IGA offered to have her entire staff do the training and has organised for most shop owners to also do the training, so there is plenty of experience on hand should it be necessary. Thank you Lorraine for your ongoing support of our community.

Our members would like to thank Gunlake for fully funding the defibrillator as part of their community initiative - we would have been unable to organise this without their financial support.

Our Christmas stall was very successful, and we would like to thank everyone for buying our cakes, jams and relishes.

We also are going to be able to deliver handmade blankets etc to Anglicare in Goulburn.

Several members of our branch are battling illness, so it is hoped that 2021 will be a much better year for them, healthwise.

Marulan CWA wishes everyone a very happy and safe Christmas and a much better 2021.

Sue Montgomery
Publicity Officer, Marulan CWA



Left to right. Andrew Wade, (Manager Sales Gunlake Quarries), Faye Danckwardt (Secretary Marulan CWA), Sue Montgomery (President Marulan CWA), Lorraine Hill (Manager IGA) and Geoff Kettle (Community and Stakeholder Engagement Gunlake Quarries)



Keep 1.5m between yourself and others



Marulan & District Progress Association - Christmas Lights Bus Trip

The much looked forward to Christmas Lights Bus Trip that Marulan Truck and Bus sponsors every year, and the barbecue in the park sponsored by Holcim, has sadly had to be cancelled for 2020.

We are very disappointed about having to call it off, but due to all the stringent Covid restrictions, it is just not possible to comply, so rather than doing the wrong thing and putting the health of everyone at risk, we have decided to not go ahead.

The members of the Progress Association wish you all a very Happy Christmas and New Year after such a disastrous year that was 2020, and look forward to our bus trip for Christmas next year!

Johnnie Nicastri

A message from the Mayor

Bob Kirk



Marulan Water

Earlier this month, there was a lot of comment and concerns expressed about the colour and quality of the town water in Marulan. While the immediate problem has now been addressed, I wanted Marulan residents to know that I hear and understand these concerns and now want to take this opportunity to talk about the current system, and the plans for the future.

The longer term Marulan residents would remember that the current filtration system was installed in 1998 and from time to time, has struggled to process the water supplied, particularly following rain events.

Residents have nevertheless, appreciated and respect the current reticulated water supply system.

A modern, improved town water supply system is required, however to date, it has also been recognised that such an upgrade (estimated to cost \$5-\$10M) has been beyond the financial capacity of the community. This cost is not known and will depend on what components of the existing plant can be retained as part of the future plant.

Be assured that this need has not “been forgotten”, or “fallen on deaf ears”, and certainly has nothing to do with “politics”, as has been touted on Facebook. But it does have everything to do with 1. Affordability and 2. Priorities.

In regard to affordability, Council have been working toward raising the required funding, and you might recall that in 2017, a new water pricing structure was introduced with provision made in the long term plans to provide an upgraded water treatment facility for the Marulan Township. However this new pricing structure will be insufficient to fund the complete upgrade that a modern and growing community like Marulan deserves. So Council will be making requests for financial assistance as well as contributing from the Council funding pool of the wider region.

It is incorrect and unfair of critics to claim that all the Goulburn Mulwaree Council money gets spent on Goulburn – certainly, a greater proportion does, but that is obviously where we have the greatest proportion of our population, who provide the greatest proportion of the Council's income. It is relevant!

In order to generate the funding required, the new pricing actually depends on the users of the Goulburn city water services to subsidise the operation and future provision of a system for Marulan. For a replacement system, it clearly takes some years to accumulate the capital required to actually proceed with the upgrade works

The Marulan community has fared pretty well, especially under this current Council. A quick analysis of Council income from the Marulan district over the last financial year, shows that (approximately) \$1.46 million was collected in fees, property and water rates. Over these recent years (Since 1 July 18), and apart from subsidising the Marulan water, the community has also seen considerable capital expenditure of Council funds across many areas, eg:

- Water Treatment Plant Renewal Works - \$93,604
- Waste Water Treatment Plant Feasibility & Concept Design (In Progress) - \$125,714
- Tony Onions Park (Amenities) - \$101,000
- Waste Management Centre - \$208,000
- Brayton Road Rehabilitation - \$121,500
- Brayton Rd (Haulage Route) - \$510,000
- Marulan South Road (Haulage Route) - \$71,000
- Footpaths - \$24,500
- Village plan and discretionary fund - Annual allocation of \$27,000
- Street scaping – \$49,500

- Resealing and rehab of George Street \$144,000
- The urban and fringe housing strategy \$134,000

In addition to this the Marulan Water Treatment plant also requires the replacement of membranes every 5-6 years at a cost of \$70,000.

The current financial budget makes provision to fund a review and the development of a concept for the upgrade of the water treatment plant. After that, detailed planning and design will be required, formal approvals etc obtained, and State/Federal grant funding sought to compliment the Council/community contribution.

And while all that work has been going on, Marulan has continued to develop and grow to the extent that the current sewerage system is now at capacity and the new Waste Water Treatment Plant is also required and is going to cost around \$13M. So the next question is priorities.

Council has chosen at this time to focus on a new Wastewater scheme in Marulan as this system is at capacity and does not meet modern environmental requirements. This project will replace the existing substandard common effluent drainage system that collects the effluent from the septic tanks for treatment. Our goal is to develop a modern, efficient and environmentally effective system that will allow Marulan to continue to thrive and grow. This upgrade does not have any committed Government assistance so the total capital cost will be met by not only Marulan users of the scheme but other ratepayers in the region. Council chose to upgrade the wastewater scheme first otherwise all development in Marulan would have been placed on hold

Council cannot afford to upgrade both systems right now. There is a current reticulated water supply which can continue to supply the expected growth in the near future. However the WWTP can't, and unless this essential infrastructure is attended to now, there will be no capacity for new connections, and growth in Marulan will be stymied. So the WWTP project has to be completed first, and that work is currently planned, funded and will soon go out for tenders.

Unfortunately there is no quick fix - we know the issue/s; we continue to work on them and we will continue to consult with the community. I accept that this is a very brief summation of these two important aspects, but I hope that it provides some understanding of the way forward for residents of Marulan.



From the team at Lynwood Quarry, we would like to thank our local employees, contractors and the community for their ongoing support throughout 2020.

We wish everyone a safe and happy festive season and look forward to working together again in 2021.



Strength. Performance. Passion

December President's Report



At a recent meeting someone asked me, what do the Chamber do? This prompted me to reflect over the past ten years, and look at some of the achievements.

These achievements have been made with the assistance of a number of organisations - Goulburn Mulwaree Council, Lions Club, Progress Association and other Groups in Marulan, and with the co-operation of all the Quarries in our area.

Ten years ago the population of Marulan was much smaller, and we as a group saw the need to build on Marulan's natural assets, and make it a visitor friendly town. We started with the historic signs on historic buildings in town, and then produced a Tour Guide of the town, being "The Marulan Meander".

We felt that the town needed more formal entrances and with the help of Boral, built two stonewall entrances.

Members and Council undertook a tree planting plan which encompassed the southern end of George Street, Goulburn Street, Portland Avenue and Brayton Road. We also set up a volunteer group who maintained the Main Street.

For local businesses we produced three Business Directories over five years and these were distributed to all residents as an easy guide to services, goods and businesses available in Marulan.

To attract visitors to Marulan, we instituted the annual Kite Festival, and underwrote the event. A Clockmaker's Weekend was held in line with the 150 Meridian with the assistance of Gunlake.

The Chamber works closely with all tiers of Government, Local, State and Federal. With local government, we have seen footpaths down the northern end of George Street, Brayton Road and Goulburn Street. With State Government grants, the toilet block in Tony Onions Park was replaced as well as the BBQ.

Our strong support of the Quarrying industry has seen them work with Chamber to improve facilities in town. The Chamber sees the Quarries as the backbone of the town, providing employment, new residents, therefore resulting in increased home values and making Marulan a good village to move to.

The latest evidence of this is Holcim's work on the Rotunda in Tony Onions Park, and we thank them for doing such a great job, and fulfilling this commitment to the Chamber.

The Quarries have also financed the BBQ Shelter, lighting of the tennis Court, and work on the extension of the Meridian Park.

The Chamber is a member of the Village Committee, and this committee has voted for the improvements to the Cricket Ground, and new works on the Soccer Field.

Over the past ten years we have achieved a great deal, and look forward to working with the Organisations in the village for further innovations. All of our members are there to service the township, and the Chamber congratulates all of them for their support and what they add to our community.

David Humphreys, President, Marulan Region Chamber of Commerce Inc.

**BUYING or SELLING
a HOUSE or LAND**

JOHNSON & SENDALL
Incorporating Mullens & Steven J Lamond
SOLICITORS - CONVEYANCERS

For advice on all your legal requirements

Morris Owen | Alison Howarth | Tim McGrath | Sam Rowland | Stephen Edwards

www.johnsonandsendall.com.au

p: 02 4821 1588 f: 02 4821 9850 e: info@johnsonandsendall.com.au

13 Montague Street Goulburn 2580

KEEPING YOUR DISTANCE.

Help stop the spread of coronavirus by keeping your distance. Remember, don't shake hands or exchange physical greetings. Wherever possible stay 1.5 metres apart and practise good hand hygiene, especially after being in public places.

TOGETHER WE CAN HELP STOP THE SPREAD AND STAY HEALTHY.

Advice regarding **Coronavirus (COVID-19)** will change regularly. Keep up to date. Visit **[health.gov.au](https://www.health.gov.au)**

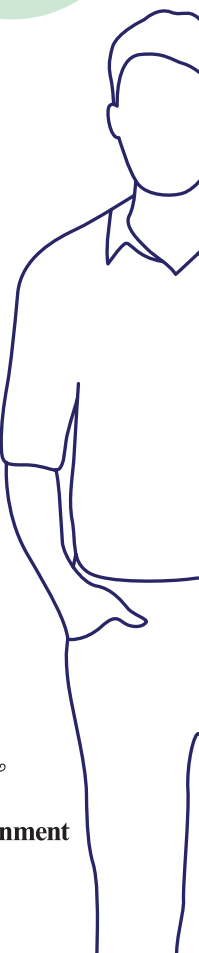
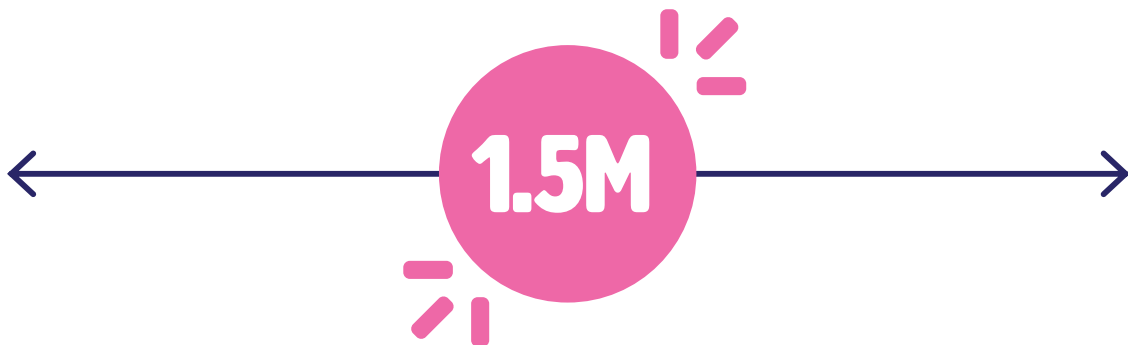
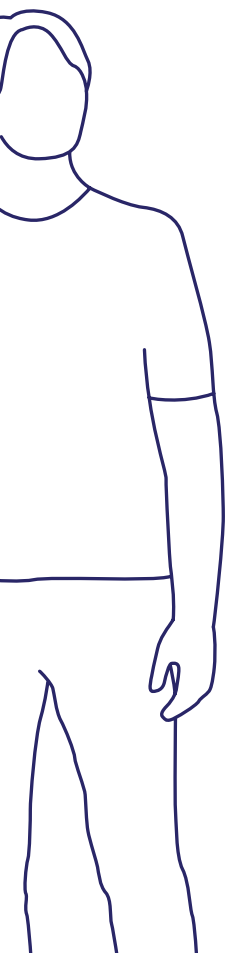



GUNLAKE MARULAN QUARRY

Overview

The Gunlake Group (Gunlake), consisting of Gunlake Concrete and Gunlake Quarries, is an Australian family-owned business that is expanding to meet customer and market demands, across the Greater Sydney area, Southern Highlands and Southern Tablelands. Gunlake operates the Gunlake Quarry, approximately 7 km north-west of Marulan.

Gunlake is lodging an application to modify the quarry's current State Significant Development (SSD) consent to allow increased truck movements. Gunlake is also lodging a separate new SSD application for the Gunlake Quarry Continuation Project which would allow increased quarry production. Approval of these applications would allow the quarry to meet the increased demand projected for its high-quality products.

Modification application

The quarry's consent limits the average and maximum number of trucks that can be dispatched from the quarry each day. The modification application will seek to increase these limits on the Primary Transport Route (Brayton, Ambrose and Red Hills Roads from the Quarry entrance to the Hume Highway).

There will be no changes to the disturbance area, the pit depth, hours of operation, blasting frequency, or truck movements on the Secondary Transport Route, ie south of the Brayton Road/Ambrose Road intersection and through Marulan – see *Figure 1* over page.

The quarry's consent was granted by the NSW Land & Environment Court and so the modification application is to be made to the court. Its approval would provide an interim solution to meeting demand while the Gunlake Quarry Continuation Project SSD application is prepared, lodged and assessed.

Gunlake Quarry Continuation Project

The Gunlake Quarry Continuation Project application will be for a new SSD approval for the quarry. The application will be made through the NSW Department of Planning, Industry and Environment (DPIE).



The application will seek to:

- increase quarrying and processing rates;
- increase the workforce;
- increase truck movements from the site along the Primary Transport Route (Brayton, Ambrose and Red Hills Roads from the Quarry entrance to the Hume Highway); and
- extend the approval for quarry operations for 30 years to 2051.

There will be no changes to the disturbance area, the pit depth, hours of operation, blasting frequency, or the truck movements on the Secondary Transport Route, ie south of the Brayton Road/Ambrose Road intersection and through Marulan.

Over the next few months Gunlake Quarries will be preparing an environmental impact statement (EIS), to accompany the SSD application for the Gunlake Quarry Continuation Project. Technical studies that assess the environmental, economic and social impacts of the Gunlake Quarry Continuation Project will form part of the EIS.

The EIS will be placed on public exhibition. The community and other stakeholders will be invited to make a formal submission on the exhibited EIS. Gunlake will then provide responses to these submissions in a report to DPIE who will then prepare an assessment report.

As a SSD, the consent authority will be a delegate of the Minister of Planning or the Independent Planning Commission (IPC).

Employment opportunities

The quarry currently employs about 52 people full-time and about 20 contractors. There will be a small increase in the quarry's workforce if the proposed modification is approved. There will be larger increases in the workforce associated with the Gunlake Quarry Continuation Project.

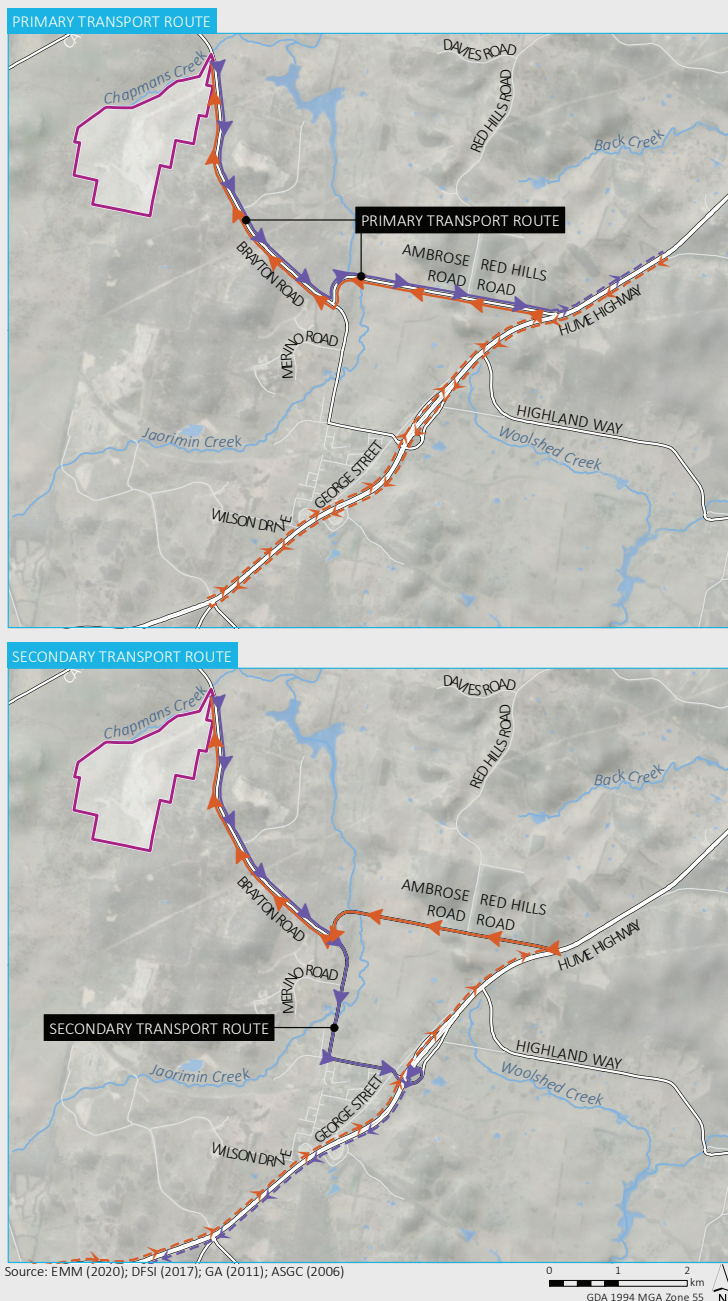

- KEY**
- Site boundary
 - Inbound transport route
 - Inbound transport route (highway)
 - Outbound transport route
 - Outbound transport route (highway)
 - Major road
 - Minor road
 - Named watercourse
 - Waterbody

Figure 1: Transport Routes

In addition, around 200 contract truck drivers deliver products from the quarry. The proposed projects will provide further work for these drivers and opportunities for more drivers.

Visit Gunlake's website to register your interest in employment at the quarry (www.gunlake.com.au/careers).

How can you have your say?

Gunlake is committed to working with the community to understand your views, interests and what is important to you. Your feedback is an important part of the planning approvals process and assists in ensuring that the EIS addresses your issues and/or concerns and acknowledges the benefits to the community.

Gunlake will be conducting a range of engagement activities between November 2020 and February 2021 to ensure the local community and interested stakeholders are informed about the project and to collect their input. These engagement activities may include:

- meetings with key stakeholders;
- letters to residents on both the Primary and Secondary Transport Routes;
- community newsletters;
- community information sessions;
- webpage updates; and
- community email and phone number access for enquiries.

How can I find out more?

Gunlake will be holding a Community Information Session at the Marulan Memorial Hall on Friday 4th December 2020 from 2pm to 6pm.

As this will be a Covid Safe event, you will need to make an appointment to attend and convenient time slots will be allocated.

To register, please contact the Gunlake Quarry Community Team on the email address or telephone number below.

 02 4841 1344

 community@gunlake.com.au

 www.gunlake.com.au



Valmar Community Transport provides a bus service from Tallong and Marulan to Goulburn every Friday. A return trip costs \$10 per adult and \$5 per child. This service can be used by anyone in the Tallong and Marulan areas in need of transport into Goulburn – clients are picked up and dropped off from their homes.

The bus pick up times will begin in Tallong at approx. 8.45am, and Marulan by 9.15am then into Goulburn. Pick up times in the afternoon will be at 2pm from the Goulburn Square bus stop on Auburn Street, out the front of The Country Outfitters.

For all enquiries for transport or to register your interest, please contact the Valmar office on 4821 2933 or 4821 1644.



Goulburn
Regional
Art
Gallery

**We are open,
and look
forward to
welcoming you
back to good
arts**

[Program](#) [Visit](#) [Education](#) [Store](#) [About](#)

THE MARULAN BOOK EXCHANGE

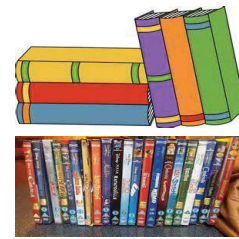

The Book Exchange date for December has changed!

For December only, it has been moved back a week to **Saturday 19th December** due to various staffing commitments.

We have been steadily increasing our stock of books, due to the generosity of our loyal followers, so there are plenty of new and exciting authors to choose from, so stock up on your reading matter for over the holiday period, as well as some rather good ideas for Christmas presents.

We are Moving

This will be our last day in the Memorial Hall – we are moving to the Uniting Church across the road for our headquarters. Along with our regulars, we have a number of travellers passing through, browsing around town and dropping in and whilst this may be a little out of the way, we hope people will still find their way to us.

The need to move heavy boxes of books in and out of storage each exchange day is becoming harder for our volunteers, and the Uniting Church members have kindly offered us the church as a permanent venue. Sadly, the church is very under utilised these days, but this will give many an opportunity to be able to enjoy a visit to an historical building.

We are also considering opening the book exchange on a fortnightly basis, but would love to hear if you would think this necessary or not. We will be open in January on the second Saturday, which is a change from the way it has been in the past.

I'd like to thank the members of the Marulan & District Historical Society for their help and enthusiasm with managing the exchange.

We'd like to wish everyone a Very Merry Christmas and a much Happier 2021.

Rosemary Turner

I would like to recognise, on behalf of the children and their families, the support of the local business and Marulan community in general. Some background to the story.

Until recently I drove one of the local school buses taking around 30 children from Brayton Road and Big Hill areas to high school in Goulburn. I am sure you will all remember, from your school days, that every school bus driver has their rules to be abided by. Mine were simple, "act responsibly so that I could concentrate on getting us all safely to our destination". To their credit the children were obliging. In recognition and appreciation of this I had started to organise outings during the school holidays as there is nothing much in Marulan for the children to do when they are on holidays. We went ten pin bowling in September 2019 and in January this year we went to Jamberoo Action Park. We had a trip planned for the Easter holidays but these were cancelled due to Covid19.

I suggested, once Covid19 was "under control", that our next outing should be something memorable and to climb the Sydney Harbour Bridge could fit the bill. This was met with varying degrees of enthusiasm as some of the children were not sure about the height! It was decided, however, that we would undertake to do it. As you can appreciate this is not an inexpensive outing and the purpose of this article is to recognise the support of those who made the trip possible.

I approached Dawn at the Terminus Hotel to see if I could conduct the Friday night meat raffle to which she agreed. May I particularly thank the patrons of the hotel who generously bought tickets enabling me to raise just over \$2,000 in the month of October. My thanks to Ray and Yvonne at Marulan Butchery for kindly donating the meat for the raffles. Other businesses and organisations, in no particular order, who supported the fund raising included Gunlake Quarry, Marulan Pharmacy, Richardson and Wrench, Holcim, Marulan Card Group and IGA who ran their own raffle. I would also like to thank those in the community who supported me in various guises.

The fund raising was so successful that the total cost of the Bridge Climb for the 14 children who took part could be paid. Also included was a photographic memento of the day and dinner at Mittagong on the way home for the group. May I also thank the parents who attended, and paid their own way, to help supervise the children as it is a requirement of the Bridge Climb company that there be a set ratio of children to adults.

After all the costs associated with the day were covered there were surplus funds of \$400. I thought it would be appreciated by the children of Marulan Public School. I approached the principal, Ross, to come up with a possible purchase. It was decided to purchase some reading texts to be used in the K- year 2 literacy program starting in 2021. This will also have an ongoing benefit for the children in years to come.

The children had a day that I am sure will remembered for many years to come. My thanks again to all who made it possible.

Regards

David Blissett





Merry Christmas

The Divall's Team wish everyone a safe & happy festive break & look forward to working with you in the New Year!

We will be closed for the Christmas & New Year public holidays, but will be able to assist with your earthmoving & quarry needs during this time.

PH: (02) 4829 8200

Email: divalls.earthmoving@bigpond.com



www.divalls.com.au



Family owned & operated business that has a farming background. Servicing the local & wider community for four generations. Dedicated & versatile operators, who provide professional, friendly service and take pride in their work, no matter what scale the job.

Office: 02 4841 1660
 Russell: 0408 483 967
 Josh: 0438 411 573
 Justin: 0439 423 130

Email: admin@coopersearthmoving.com.au
www.coopersearthmoving.com.au

SPECIALISING IN

Dam design and construction, soil conservation, clearing, roads, house sites, sewer and water, horse arenas, pasture improvement, fencing (rural & security).

FOR HIRE

Bulldozers, backhoes, dump trucks, 5T to 29T excavators, graders, tractors, rigid tippers, skid steer loaders, water trucks.



together we can make a difference

Southern Tablelands Rail User Group

After a long pause due to Covid 19 STRUG has now started to get back into the swing of things.

In late September or early October three mock up carriages for the new diesel train fleet arrived in containers and were taken straight to the EDI factory at Kelso, near Bathurst. STRUG requested an opportunity for Regional Rail Action NSW member groups to have an on site inspection. After being told for a week and a half that we would be contacted about an inspection of the carriages no contact had been made. Our Regional Rail Action spokesperson was eventually contacted and we were offered an opportunity to view a film of the carriages in a virtual meeting originally scheduled for November but which had to be put back to December because the film would not be ready in time. We have not been offered any extra time for the virtual meeting and we already had a full agenda.

The film is not the same as physically seeing the train as you can't see how comfortable the seats are, how easy it is to reverse them, Toilet facilities and see what sun protections the saloon windows offer from direct sun light. Travellers will know there isn't a lot of protection afforded by Endeavour windows. STRUG will continue to request an opportunity to physically inspect the carriages.

*Greg Price, President
Southern Tablelands Rail User Group*

DUMPEX

SKIP BINS AT BARGAIN PRICES

3m³ 6m³ 10m³ 15m³

PERMANENT FRONT LIFT BINS for commercial or rural

1.5m³ 3m³ 4.5m³

Phone

Marulan 4841 1110

Goulburn 4822 1125

Bruce 0473 188 885

Locally owned & operated

Advertising Rates

If you are interested in booking advertising space in Discover Marulan, please contact the Editor at editor@discovermarulan.com.au

Rates are as follows:

Full page ad \$ 90.00

190mm x 265mm

½ page ad \$ 50.00

190 x 130mm

⅓ page ad \$ 35.00

190mm x 85mm

¼ page ad \$ 35.00

90mm x 130mm

Business card size ad \$ 15.00

90mm x 55mm

Classified (3 lines no pic) \$ 5.00

Community notices Free

10% discount for bookings of three months or more. Artwork to be supplied by 20th of each month. \$30 p/hr charge for setting.

www.discovermarulan.com.au

Megsy's EST 2003 Painting & Decorating

Wayne Mayhew

Over 20 years experience

✉ megsyspainting@gmail.com

📍 [MegsysPainting](#)

0414 571 525



CALL US FOR YOUR AGRICULTURAL LIME NEEDS

High quality & local for over 80 years

PH: 4841 1528

aglimefertilisers.com.au





2020 ROUND 2 RECIPIENTS ANNOUNCED

The Veolia Mulwaree Trust will support 39 local community organisations with a wide range of local projects through \$270,483 in funding distributed recently.

Eighteen organisations have been successful through the Trust's grant program:

Tarago Public School will install bright new playground markings for education and fitness activities for its students throughout the playground with the help of a \$12,190 grant.

The Tarago Hall will have air-conditioning installed and the kitchen upgraded with a grant of \$50,785 from the Veolia Mulwaree Trust and the financial support of the **Tarago and District Progress Association (TADPA)**.

The Crescent School in Goulburn received a grant of \$24,687 to complete its Secure Sensory Walkways Project, providing an accessible and safe new playground area for students.

Community Links Wellbeing Inc in the Wollondilly area will provide musical instruments for music therapy sessions for its clients through a grant of \$1,514.

Students at **Oberon Public School** will soon enjoy improved outdoor facilities with the school undertaking the Magnificent Playground Project which the Trust has supported with \$9,831 in funding.

A grant of \$23,200 was presented to the **Tarago and District Show Society Inc** which will undertake a much-needed upgrade to the food and beverage outlet at Tarago Showground in time for next year's show.

Marulan Public School is excited to be installing new playground equipment which will be enjoyed by the students. The Trust will assist the school and its P&C to complete the project with a grant of \$11,000.

\$5,000 was presented to **Oberon Council** toward the Oberon Bicentenary Tapestries conservation framing project. The tapestries were a major local Bicentenary project and will be preserved for many more years of enjoyment by the local community.

Gunning Swimming Pool will undergo a major shade and seating project ready for the hot summer months, with the Trust contributing \$49,107 to **Upper Lachlan Shire Council** to assist with the improvements.

The Trust is pleased to support the **Hume Conservatorium of Music** with the fit out of its new multi-purpose Creative Precinct facility by providing \$10,000 toward the purchase of new seating.

Picton CWA members have been busy in lockdown creating poppy wreaths for six locations throughout the Wollondilly shire including local nursing homes and RSL Sub Branches. The Trust has supported their efforts by providing a grant of \$1,320 to provide six memorial boxes for the displays.

Tarago Pony Club which has recently reformed after many years will be able to update its equipment with the Veolia Mulwaree Trust supporting the group with a \$3,376 in funding.

A new electronic school sign will soon be installed to improve communications and promotions at **Goulburn East Public School** following a grant of \$12,000 provided by the Trust.

Tarago Sporting Association Inc will provide extra storage in the sports pavilion at Tarago Recreation Area through a grant of \$6,138.

Reedy Creek Equestrian Club will be able to transport its equipment to its many sites throughout the region with the Trust granting \$5,000 toward the purchase of a new trailer.

Wollondilly Pony Club Inc will undertake the much-needed refurbishment and upgrade of pony club cross country course at Tahmoor thanks to a \$12,305 Veolia Mulwaree Trust grant.

Nowra's Cerebral Palsy Alliance will purchase new Magic Carpet technology equipment to assist people with disabilities. The Trust has contributed \$5,000 toward the equipment.

The Trust also presented \$7,165 to the Cancer Council NSW to support the **2020 Goulburn Relay Your Way** event held last month and **2021 Nowra Relay for Life**, continuing many years of support to the Cancer Council dating back to 2006.

The Veolia Mulwaree Trust has also provided funding to 21 local organisations for small projects (\$1000 or less) with funding through the Trust's donation program:

Aboriginal Education Consultative Group Goulburn - Support Goulburn AECG Deadly Encouragement awards \$1,000

Mittagong Cricket Club Inc - Purchase new bowling machine for training junior players \$975

Glenquarry Public School - Establish bush tucker garden and meeting place with associated educational signage \$1,000

- Small Farms Network Capital Region Inc** - Establish wildlife camera loan program \$1,000
- 1st Gunning Scout Group** - Replacement of sporting and hiking equipment \$1,000
- Community Energy For Goulburn Inc** - Provide office equipment and banners for Community Energy for Goulburn (CE4G) \$990
- Goulburn Strikers Football Club Inc** - Provide support of Strikers Kickstart Youth Program \$1,000
- St Saviour's Cathedral Goulburn - Cemetery Friends Volunteers** - Assist volunteers undertaking work to enhance St Saviour's historic cemetery \$1,000
- Tuena Hall and Recreation Area Committee** - Purchase garden equipment to maintain area around the Tuena Hall \$1,000
- Challenge Southern Highlands** - Establish coffee shop in centre to offer skills and training for supported employees \$1,000
- Nowra High School** - Purchase resources to establish bush tucker and integrated cultural learning memorial garden \$1,000
- Tarago CWA** - Install new path to building entry \$1,000
- Lifeline Macarthur** - Support training of two volunteers in crisis support services \$1,000
- Braidwood Life Centre Inc** - Establish children's garden bed in therapeutic garden \$1,000
- Windellama Progress Association Hall Inc** - Purchase AED for community hall \$1,000
- CanAssist Goulburn and District Branch** - Support of patients with cancer and their families \$1,000
- Gunning Public School P&C Association** - Provide resources for Gunning Public School students \$1,000
- Gunning District Community and Health Service Inc** - Provide chair scale for use in community nursing clinic \$1,000
- Goulburn Crookwell Heritage Railway Inc** - Transport of Heritage Railway Pay Bus vehicles to Crookwell Railway precinct \$1,000
- Nowra Athletics Club** - Purchase new javelin equipment \$1,000
- ImaginArta - the Australian Puppet Centre Inc** (Sutton Forest) - Provide materials for free community puppetry workshops \$900

The Veolia Mulwaree Trust congratulates all the above organisations and looks forward to these projects providing a wide range of benefits for the local community.

The first funding round for 2021 will open in mid-January with applications closing on 18 February 2021. For more information regarding applying to the Trust's funding programs call the Goulburn office on (02) 4822 2786 or visit www.mulwareetrust.org.au



LOVELL MEIZER FUNERALS

73 Reynolds St, Goulburn
P: 02 4822 4400
E: admin@lmfunerals.com.au
W: lmfunerals.com.au

With over 18 years experience within the funeral industry



Lovell Meizer Funerals offers an alternate approach to celebrating the lives of your loved ones. Our caring female team nurture you through planning, designing and celebrating a life well lived with care and compassion.

From the first phone call through to the funeral service our team will be there, supporting you every step of the way. Pre-planning and arrangements can occur in the comfort of your own home.

When you need care that is everything and a little more, call Lovell Meizer Funerals.

Pre-planning, pre-paid (fixed at today's prices) and interest free payment options available*
Pre-paid plans can start as little as \$50 per month.

YOUR CHOICE
OUR UNDERSTANDING

ANY QUERIES PHONE
LINDA on 0400 547 939

WATTLE GLEN

GEORGE STREET ANTIQUES MADE IN MARULAN SHORELINE CERAMICS

ALL MOVED 'OUT BACK' BEHIND WATTLE GLEN COTTAGE

linda.blicharz@gmail.com
81 George Street, Marulan

Limestone Estate Richard Street, Marulan A Development Conveniently Located



Don't miss this opportunity to purchase a block of land so close to Marulan Town.

- 350 metres to the main street & 3 minutes to the Hume Hwy
- All blocks are a flat easy walk to town
- Lots range in size from 955m2 to 3899m2
- Prices range from \$215,000 to \$335,000
- With 5 lots already sold & 1 Under Offer, don't hesitate there are now only 5 lots left in this 11 lot development

For Sale
Brad Carey | 0432 098 019
Proudly Richardson & Wrench
Goulburn/Marulan
0432 410 410

R&W



R&W

The team at R&W Goulburn/Marulan wishes you peace, joy and prosperity throughout the coming year..

Thank you for your continued support and partnership. We look forward to working with you in the years to come.

Debbie & Brad Carey
Richardson & Wrench Goulburn/Marulan

Lynwood Quarry Community Inquiries

Who do I contact if I have an inquiry about Lynwood Quarry operations, including blasts and vibration?

- call the 24/7 hotline on 1300 657 051
- submit a webpage email via www.holcim.com.au/about-us/contact
- mail a letter to PO Box 76, Marulan NSW 2579.

If you would like to receive proactive blasts notifications for Lynwood Quarry, please contact us and request to be placed on the blasts notification contact list.

Holcim is committed to investigating every inquiry and maintaining open communication with the community.

Thank you for your ongoing cooperation as we continue our work at Lynwood Quarry.

CARPETS CURTAINS BLINDS

Based in Marulan and servicing the local area including the Southern Highlands and Southern Tablelands.

We supply & install all types of; Curtains – Blinds - Plantation Shutters
Awnings – Flyscreens - Safety Doors
Automation – Carpets & underlay

We repair all types of blinds & window coverings.

Phone Todd or Doris on 1800 99 69 69

for a free in-home quote and consultation.

Mention this ad for 30% off all MICROSEAL fabric protection applications.

SIMPLE STEPS TO HELP STOP THE SPREAD.

**Cough or sneeze
into your arm**



Use a tissue



Bin the tissue

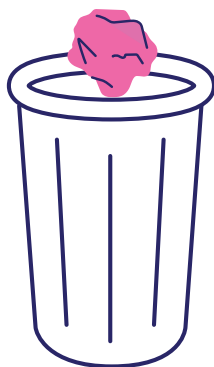

Wash your hands



**TOGETHER WE CAN HELP STOP
THE SPREAD AND STAY HEALTHY.**

For more information about **Coronavirus
(COVID-19)** visit **health.gov.au**



Australian Government

Community Connections

contact the organisations below to check on venues during COVID-19 pandemic

EMERGENCY NUMBER:

000 Landline
112 Mobile

Emergency App:

Emergency+

Goulburn Ambulance Station..... 4827 0444
SES..... 132 500
Goulburn Base Hospital..... 4827 3111
Marulan Police Station..... 4841 1516
Goulburn Police Station..... 4824 0799
LifeLine..... 131 114
WIRES..... 1300 094 737
Marulan Rural Fire Service 4841 1555
Marulan Cafe..... 4841 1717
Marulan Pharmacy..... 4841 1622
Marulan Post Office 4841 1648
Richardson & Wrench Real Estate .. 0432 410 410

Transport Sydney Trains Southern Highlands Line

Marulan to Central (various stops)

Departs Marulan at 5:48 am
Arrives Central at 8.40 am

Departs Marulan at 07:52 am
Arrives Central at 10.34 am

Departs Marulan at 1.37 pm (Bus)
Arrives Central at 5.30 pm (Train)

Further information can be obtained at
<http://www.transportnsw.info>

Marulan Region Chamber of Commerce

President: David Humphreys
Secretary: Linda Blicharz
Treasurer: Cheryl Bell

Further information can be obtained at
<http://www.marulanchamber.org.au>

Brewer Centre

Dr Rob Kellett
Marulan Medical Clinic
Mondays and Wednesdays, 8 am – 5 pm
Ph 4841 1223

Marulan & District Historical Society

The Marulan & District Historical Society Inc. (MDHS)
meets the 2nd Thursday of every month at 1.00 pm
at the Uniting Church Hall.

President: Russell Montgomery
Secretary: Sue Montgomery, 4841 0288
Treasurer: Rosemary Turner 0409 244 574

Further information can be obtained at
<http://www.marulanhistorical.org.au>.

Country Women's Association

The Marulan Branch of the CWA meets the 3rd
Wednesday of every month at the CWA Room, 28
George Street, Marulan.

Contact: Faye on 4841 0727

Marulan Lions Club

Our members do whatever is needed to help their
local communities. Everywhere we work, we make
friends.

Contact: Marlene Skipper on 4841 1313

Marulan Garden Club

Meets 1st Tuesday of the month at the Uniting
Church hall at 10.00 am

President: Carolyn Hale
Secretary: Alan & Vicki Mitchell
Treasurer: Sue Montgomery

For further information call 4841 0288

Advertise Your Business
from as little as \$13.50 a month
contact editor@discovermarulan.com.au

Calendar of Events

December 2020

Tuesday 1	Wednesday 2	Thursday 3	Friday 4	Saturday 5	Sunday 6
		Regular Bin Organic Waste	Valmar Community Transport, Tallong 8.45am, Marulan 9.15am		All Denominations Church Service, All Saints Anglican Church, Marulan, 9am
Monday 7	Tuesday 8	Wednesday 9	Thursday 10	Friday 11	Saturday 12
MDHS Working Bee, 10am, 95 George St Marulan Lions Card Get-together, 12.30pm, Uniting Church Hall	Marulan Lions Club, 6pm, Memorial Hall	Marulan Lions Card Players Club, 7pm, Memorial Hall	Regular Bin Recycle Bin MDHS Meeting, 1pm, Uniting Church Hall	Valmar Community Transport, Tallong 8.45am, Marulan 9.15am	
Monday 14	Tuesday 15	Wednesday 16	Thursday 17	Friday 18	Saturday 19
MDHS Working Bee, 10am, 95 George St Marulan Lions Card Get-together, 12.30pm, Uniting Church Hall		CWA Meeting, 10.00am, CWA Hall Marulan Lions Card Players Club, 7pm, Memorial Hall	Regular Bin Organic Waste Marulan Chamber of Commerce Meeting, 6pm, Memorial Hall	Valmar Community Transport, Tallong 8.45am, Marulan 9.15am	Marulan Book Exchange, 10am, Memorial Hall
Monday 21	Tuesday 22	Wednesday 23	Thursday 24	Friday 25	Saturday 26
MDHS Working Bee, 10am, 95 George St Marulan Lions Card Get-together, 12.30pm, Uniting Church Hall Marulan Progress Meeting, 5.30pm, Uniting Church Hall	Marulan Lions Club, 6pm, Memorial Hall	Marulan Lions Card Players Club, 7pm, Memorial Hall	Regular Bin Recycle Bin	Christmas Day Valmar Community Transport, Tallong 8.45am, Marulan 9.15am	
Monday 28	Tuesday 29	Wednesday 30	Thursday 31	Friday 1	Saturday 2
MDHS Working Bee, 10am, 95 George St Marulan Lions Card Get-together, 12.30pm, Uniting Church Hall		Marulan Lions Card Players Club, 7pm, Memorial Hall	Regular Bin Organic Waste	New Years Day Valmar Community Transport, Tallong 8.45am, Marulan 9.15am	
Monday 4	Tuesday 5	Wednesday 6	Thursday 7	Friday 8	Saturday 9
MDHS Working Bee, 10am, 95 George St Marulan Lions Card Get-together, 12.30pm, Uniting Church Hall		Marulan Lions Card Players Club, 7pm, Memorial Hall	Regular Bin Recycle Bin	Valmar Community Transport, Tallong 8.45am, Marulan 9.15am	

CWA Hall - 28 George Street, Marulan
 Marulan Memorial Hall - George Street, Marulan
 Uniting Church Hall - 95 George Street, Marulan

For a more comprehensive list of events head to discovermarulan.com.au/events